ROSEDALE PRIMARY

Wood End Green Road,

SCHOOL NEWS

RPS568

FRIDAY 18TH SEPTEMBER 2026

CONTACT US ON | 020 8573 7103 | www.rosedaleprimary.co.uk | Rosedaleprimary@trhat.org

Reception First Lunch

Last week, the Reception children stayed for lunch for the first time! The children were enthusiastic and really enjoyed this experience. They couldn't stop talking to each other about what they were eating! On the second day, a few children realised the importance of eating first and talking after. We are encouraging the children to concentrate on eating their food but, as lunchtime is a social occasion, they are still learning how to get the balance right.

Universal Free School Meals

We are delighted to announce that all children from Reception to Year 6 will continue to access school lunches free of charge. The funding for this venture will be provided by the Office of the Mayor of London.

Battle of Britain Bunker Trip – Year 6

On Tuesday 3rd November, the Year 6 pupils will be visiting the Battle of Britain Bunker in Uxbridge. The pupils will be leaving school no later than 9:00am therefore they will need to arrive on time and no later than 8:45am. Pupils should be wearing their full and correct uniform and come with their labelled packed lunch and water bottle for the day. They will arrive back in time for normal dismissal. Thank you.

Applying for Secondary School

We would like to inform all parents, guardians and carers of children born between 1st September 2015 and 31st August 2016 that the closing date for applications for Secondary School places to be received by the London Borough of Hillingdon is 31st October 2026. You can apply for your child's secondary school at (www.hillingdon.gov.uk/secondary). You will receive information with regard to applying for your child starting secondary school shortly via email.

Updating Email Addresses

Please can all parents, guardians and carers ensure that we have an email address on the School system for both parents as we are currently sending out all communication via email. You can either email the School account (rosedaleprimary@trhat.org) with this information or fill out the contact details form at the School Office. Thank you very much for your cooperation.

Year 6 Transition Meeting Personal Details

On Tuesday 22nd September, Year 6 parents and guardians are invited to attend the Year 6 Transition Meeting. The meeting will help to outline the next steps in your children's education which included key information on how to apply for secondary school and when secondary Open days are. Looking forward to seeing all Year 6 parents on Tuesday at 9:00am. Thank you.

Personal Details

Please ensure you provide the School Office with your most recent and up-to-date details including, changes to address, telephone numbers and email contact. Please also provide the School Office with your child's up-to-date medication, including inhalers, spacers and EpiPens. Thank you.

Physical Education (PE)

Please be advised that pupils should arrive at school in their Physical Education (PE) kits on the day of their PE lesson; they will remain in their PE kits for the whole day and thus are not required to bring in their school uniforms.

Year Groups	Days
Reception	Wednesday and Friday
Year 1	Tuesday and Thursday
Year 2	Tuesday and Friday
Year 3	Wednesday and Friday
Year 4	Tuesday and Thursday
Year 5	Wednesday and Friday
Year 6	Wednesday and Friday

NHS Parent Webinars

Please see the attached information about upcoming free parent webinars from the CNWL London Mental Health Support Team in Hillingdon. A range of topics will be covered to help parents and carers support young people's wellbeing. All sessions are free to join, so please take a look at the poster for further information.

For more information visit: https://www.cnwl.nhs.uk/

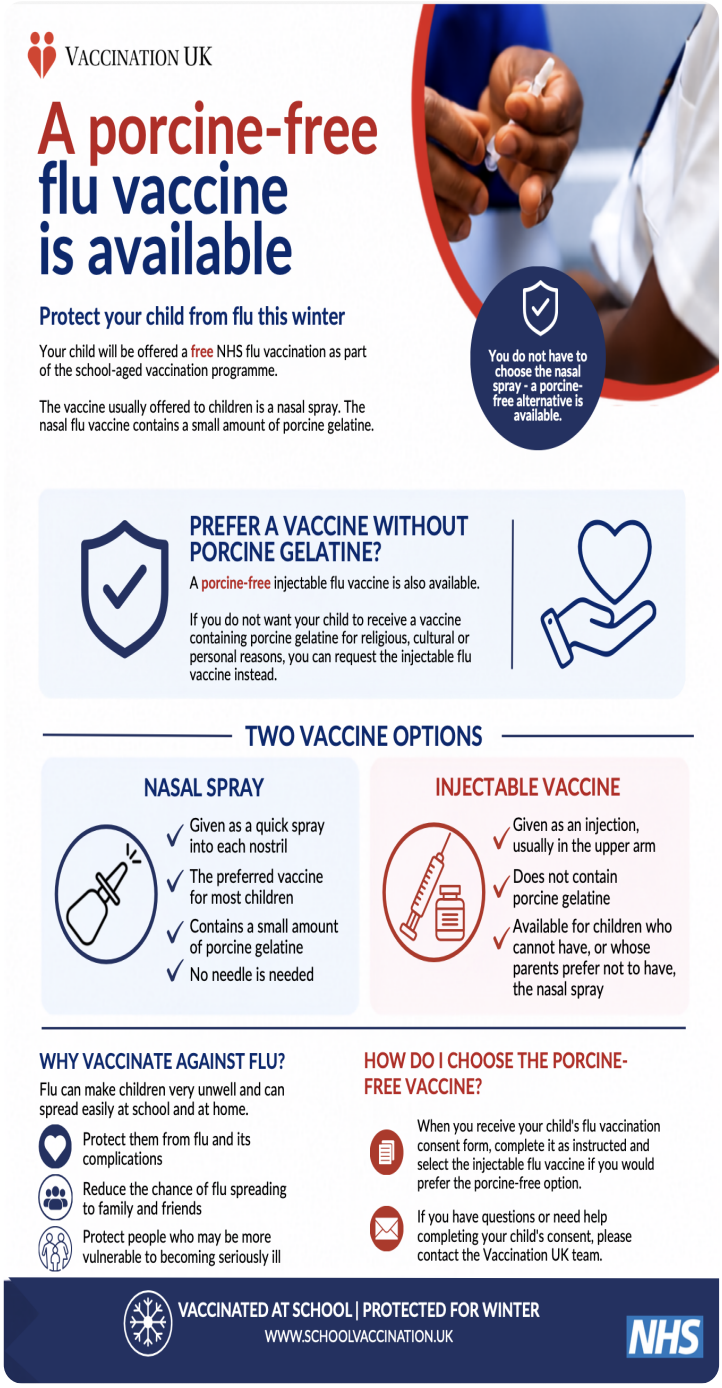

Free NHS flu vaccinations at school

Help protect your child and those around them from flu this winter. The NHS School Aged Immunisation Service will be offering eligible children their free flu vaccination at school. Getting vaccinated helps protect your child and can also reduce the spread of flu to family, friends and the wider community. A porcine-gelatine-free injectable alternative to the nasal spray is available for families who prefer this option.

For more information visit our website: https://www.therosedalehewensacademytrust.co.uk/news-and-events-1/latest-news/free-nhs-flu-vaccination-at-school

Primary School Admissions 2026

We would like to inform all parents, guardians and carers of children born between 1st September 2022 and 31st August 2023 that the closing date for applications for Primary School places to be received by the London Borough of Hillingdon is 15th January 2027. To ensure your application arrives on time and in order to give your child the best possible chance of being offered the school of your choice, we would advise that you submit your applications prior to the Christmas holiday period. Further information can be found on (www.hillingdon.gov.uk/primary). You will receive information with regard to applying for your child starting primary school shortly via email.

Battle of Britain Commemoration

Families are invited to visit the Battle of Britain Bunker on Saturday 19th September for a special day commemorating 86 years since the Battle of Britain. With living history, theatre, family craft activities, guided tours, live music and community performances, there will be plenty to discover and enjoy. Under 16s can attend for free, making this a fantastic opportunity for a family day out.

For more information visit: https://battleofbritainbunker.co.uk/battle-of-britain-86/

THE ROSEDALE HEWENS ACADEMY TRUST

Battle of Britain 86: The 15 Nations

Commemorating 86 years since the Battle of Britain

Saturday 19th September 2026

The Battle of Britain Bunker welcome families to join them as they explore the remarkable stories of the countries that came to Britain's aid during its 'finest hour'. This includes:

- Meet living history interpreters and take part in live theatre courtesy of Freshwater Theatre.
- Take part in family craft activities designed to encourage personal identity and connections.
- Learn about the role of the historic Operations Room through guided tours.
- Enjoy live music and community performances throughout the day.
- Under 16s go free.

www.therosedalehewensacademytrust.co.uk

ROSEDALE PRIMARY

Week Commencing: *Monday 21st September*

MENU 4

MONDAY		
Meal Choice 1	Spaghetti Bolognese	Halal
Meal Choice 2	Spaghetti Bolognese	Non Halal
Meal Choice 3	Mediterranean Pasta Bake	Vegetarian
Meal Choice 4	Bolognese with Gluten free Pasta	Gluten/Dairy Free
Dessert Choice	*Raspberry Jelly*	*Fresh Fruit and Yoghurts*
TUESDAY		
Meal Choice 1	Chicken Sausages with Mashed Potatoes and Beans	Halal
Meal Choice 2	Chicken Sausages with Mashed Potatoes and Beans	Non Halal
Meal Choice 3	Vegetarian Sausages with Mashed Potatoes and Onion Gravy	Vegetarian
Meal Choice 4	Gluten free Pork Sausages with Mashed Potatoes without Milk or Butter	Gluten/Dairy Free
Dessert Choice	*Jam and Coconut Sponge*	*Fresh Fruit and Yoghurts*
WEDNESDAY		
Meal Choice 1	Diced Lamb with Noodles and Vegetable Stir Fry	Halal
Meal Choice 2	Diced Lamb with Noodles and Vegetable Stir Fry	Non Halal
Meal Choice 3	Vegetable Stir Fry with Noodles	Vegetarian
Meal Choice 4	Diced Lamb with Vegetable Stir Fry	Gluten/Dairy Free
Dessert Choice	*Vanilla Ice Cream with Peaches*	*Fresh Fruit and Yoghurts*
THURSDAY		
Meal Choice 1	Roast Chicken with Roast Potatoes, Stuffing and Onion Gravy	Halal
Meal Choice 2	Roast Chicken with Roast Potatoes, Stuffing and Onion Gravy	Non Halal
Meal Choice 3	Cheese and Onion Tart	Vegetarian
Meal Choice 4	Roast Chicken with Roast Potatoes and Gluten free Gravy	Gluten/Dairy Free
Dessert Choice	*Chocolate Sponge*	*Fresh Fruit and Yoghurts*
FRIDAY		
Meal Choice 1	Fish Fingers or Battered Chicken with Potato Wedges	Halal
Meal Choice 2	Fish Fingers or Battered Chicken with Potato Wedges	Non Halal
Meal Choice 3	Macaroni Cheese	Vegetarian
Meal Choice 4	Gluten free Fish Fingers with Gluten free Potato Wedges and Beans	Gluten/Dairy Free
Dessert Choice	*Custard Tart*	*Fresh Fruit and Yoghurts*
Please note that all main meals are served with Fresh Vegetables of the Day		

SEPTEMBER TO OCTOBER 2026

SEPTEMBER		
Tuesday 22nd	9:00am	Transition Meeting - Year 6 Parents
Thursday 24th		Individual School Photographs
Tuesday 29th	9:30am	Friendship Workshop - Year 3
OCTOBER		
Thursday 1st		National Poetry Day
Friday 2nd	9:00am	Attendance Workshop - Parents
Sunday 4th to Saturday 10th		World Space Week
Friday 16th		Great Fire of London Workshop - Year 2
Tuesday 20th		SATs Information Parents Workshop - Year 6
Friday 23rd		Hampton Court Palace Trip - Year 5
Monday 26th	9:00am to 12:00pm	Booster Club - Invitation Only